

notes
 This drawing is the copyright and property of AKS Architects and Engineers Ltd. It must not be copied or published without written consent.
 Do not scale from this drawing.
 All dimensions to be checked on site.

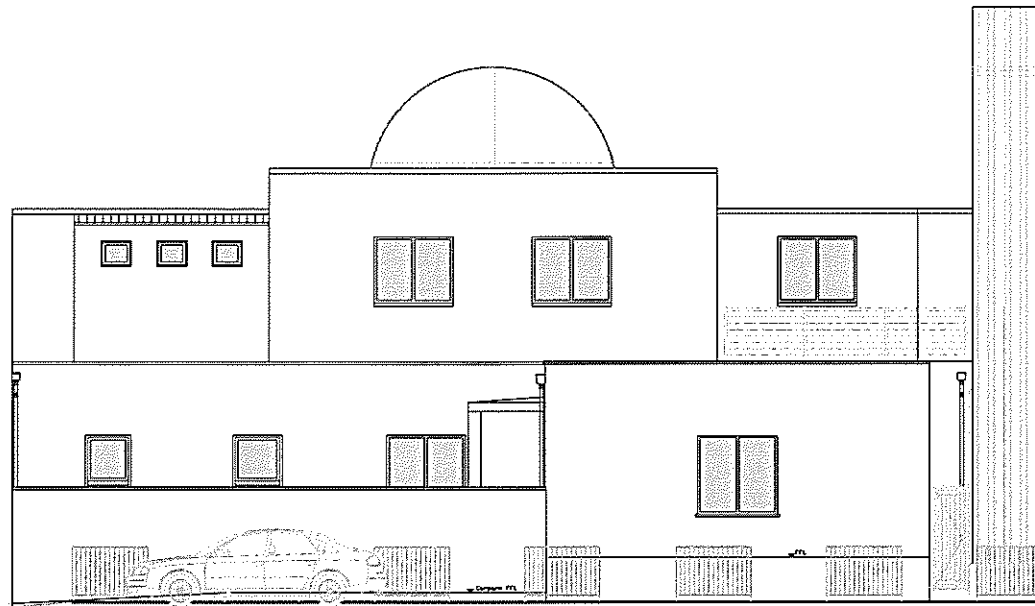

Proposed North Elevation

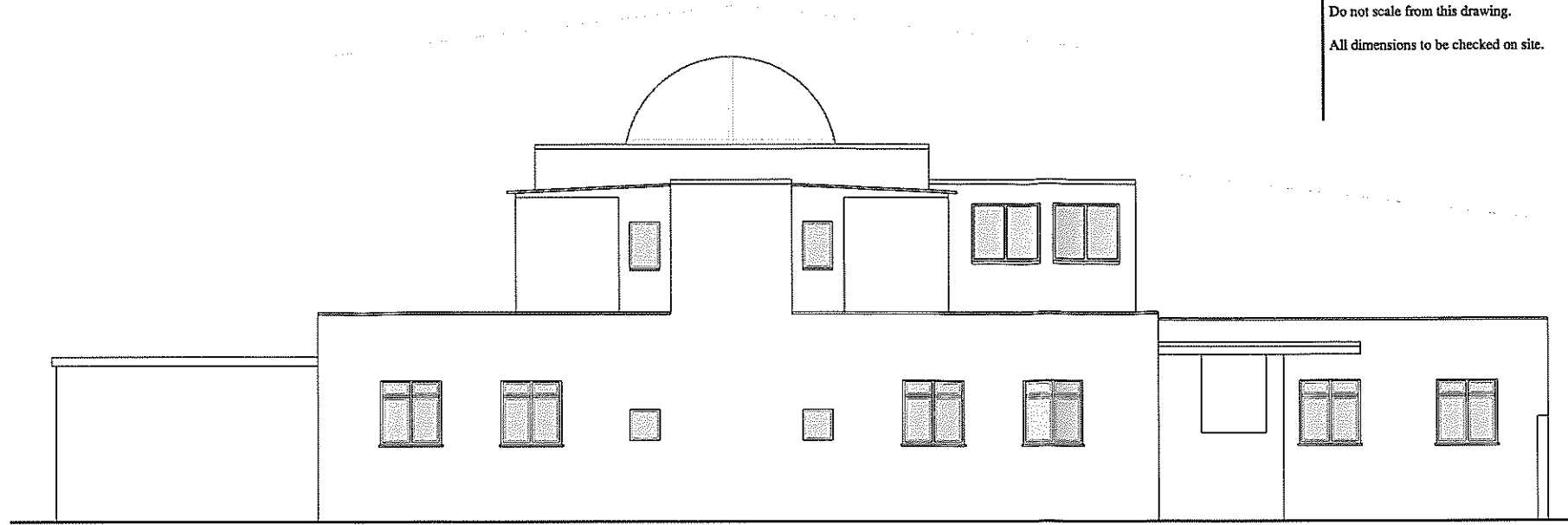

Proposed East Elevation



Proposed South Elevation

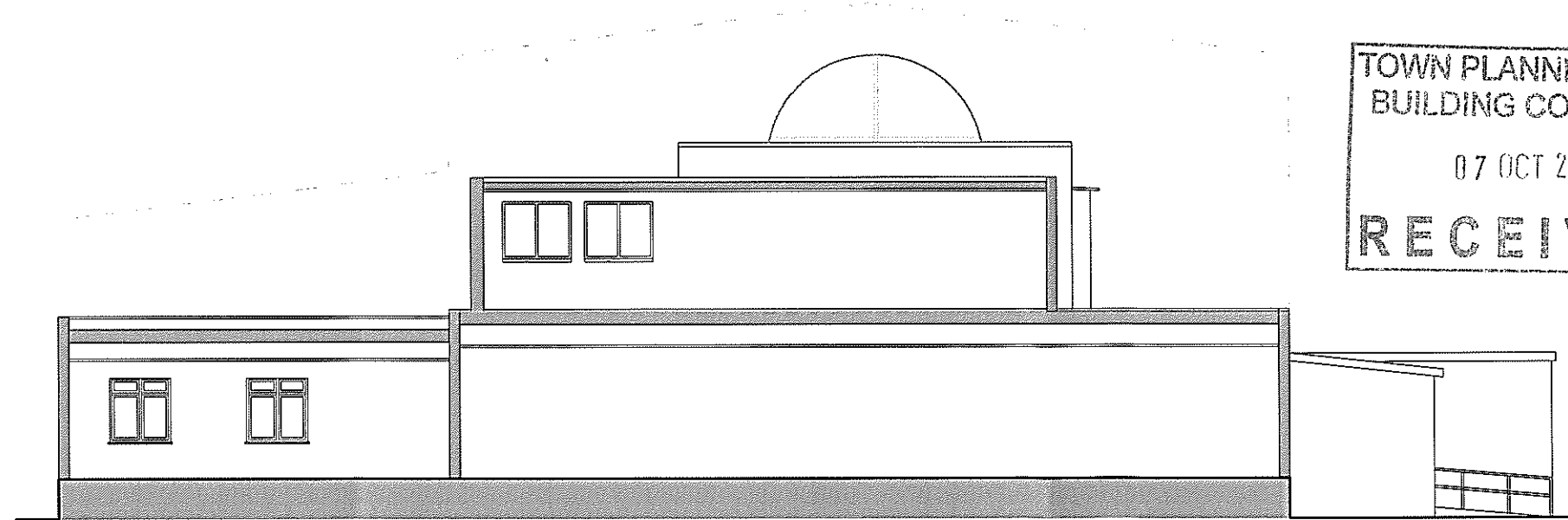

Proposed West Section

TOWN PLANNING AND
 BUILDING CONTROL
 07 OCT 2014
 RECEIVED

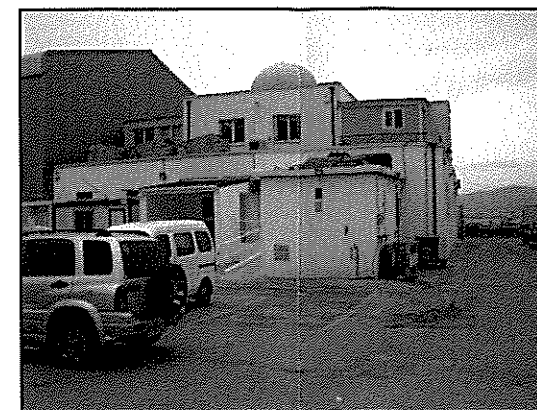

Existing photo from south

rev	date	description
A	08.08	revised layouts for planning

AKS ARCHITECTS & ENGINEERS
 P.O. Box 855, Gibraltar
 Tel: (+350) 20073260 Fax: (+350) 20074739 Email: mail@aks.gi

client
 JBS
 North Mole

project
 JBS Office Extension

title
 Existing Elevations & Section

scale
 1:50@A1

drw	chk
TE	DH

drawing no.	rev.	date
214052.105	.	2.10.14

notes

This drawing is the copyright and property of AKS Architects and Engineers Ltd. It must not be copied or published without written consent.

Do not scale from this drawing.

All dimensions to be checked on site.

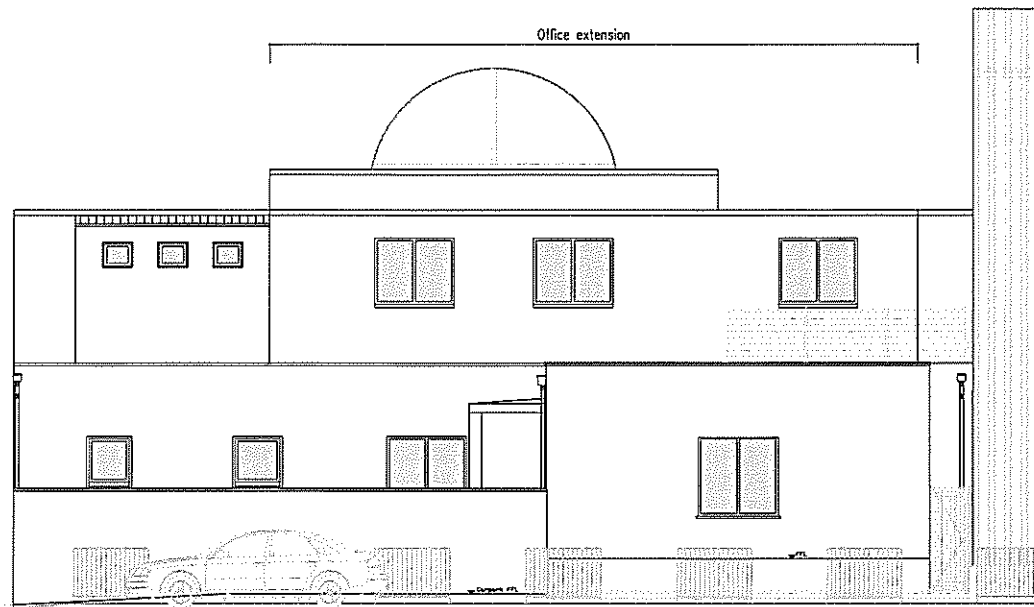

Proposed North Elevation

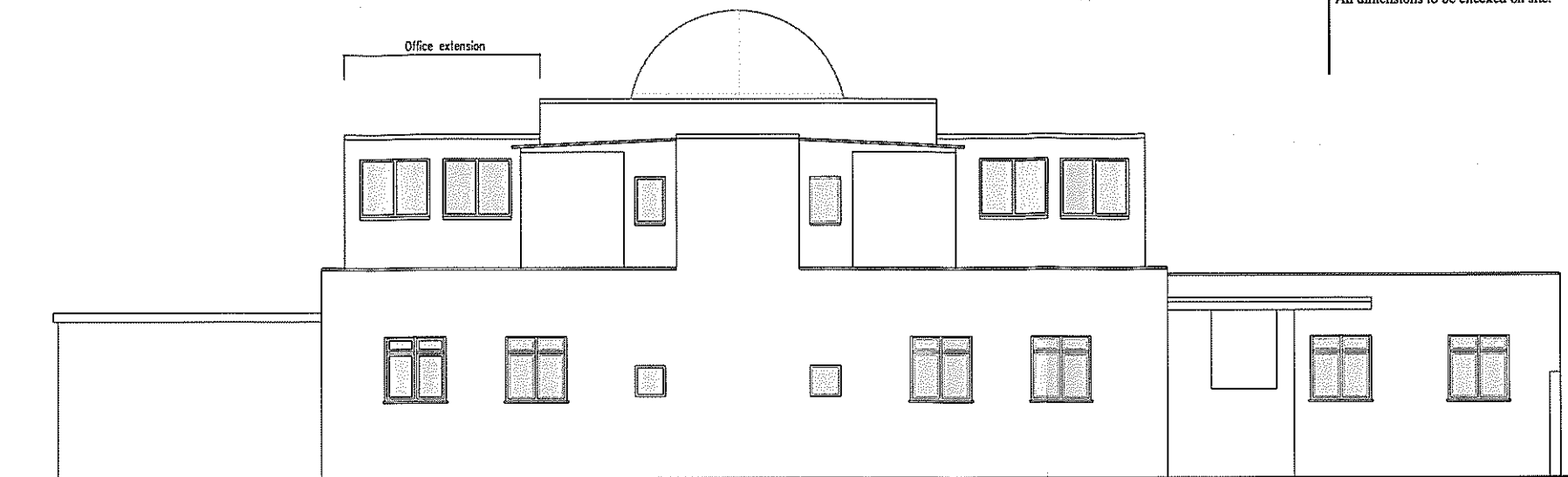

Proposed East Elevation

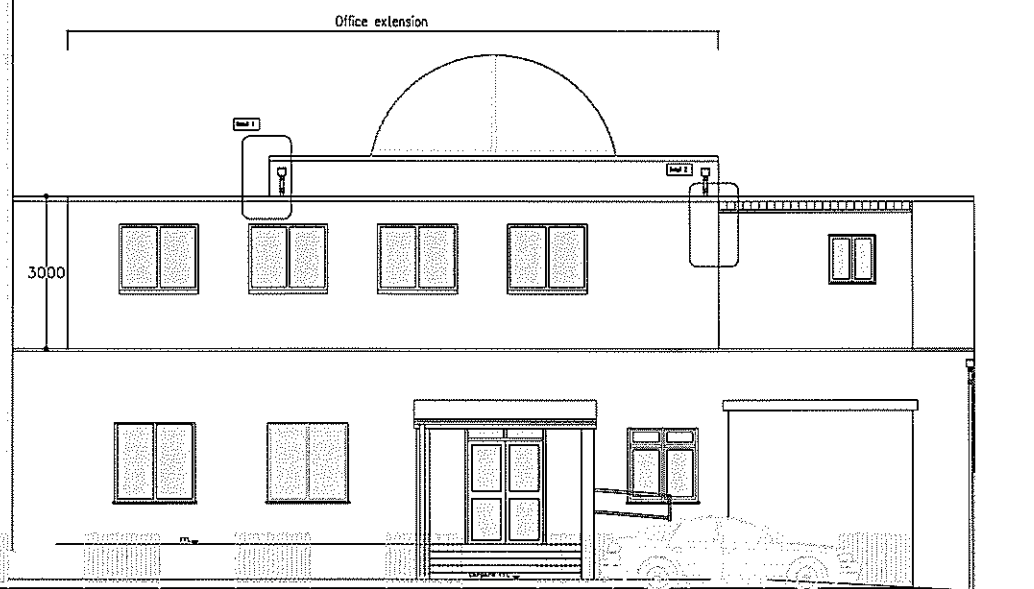

Proposed South Elevation

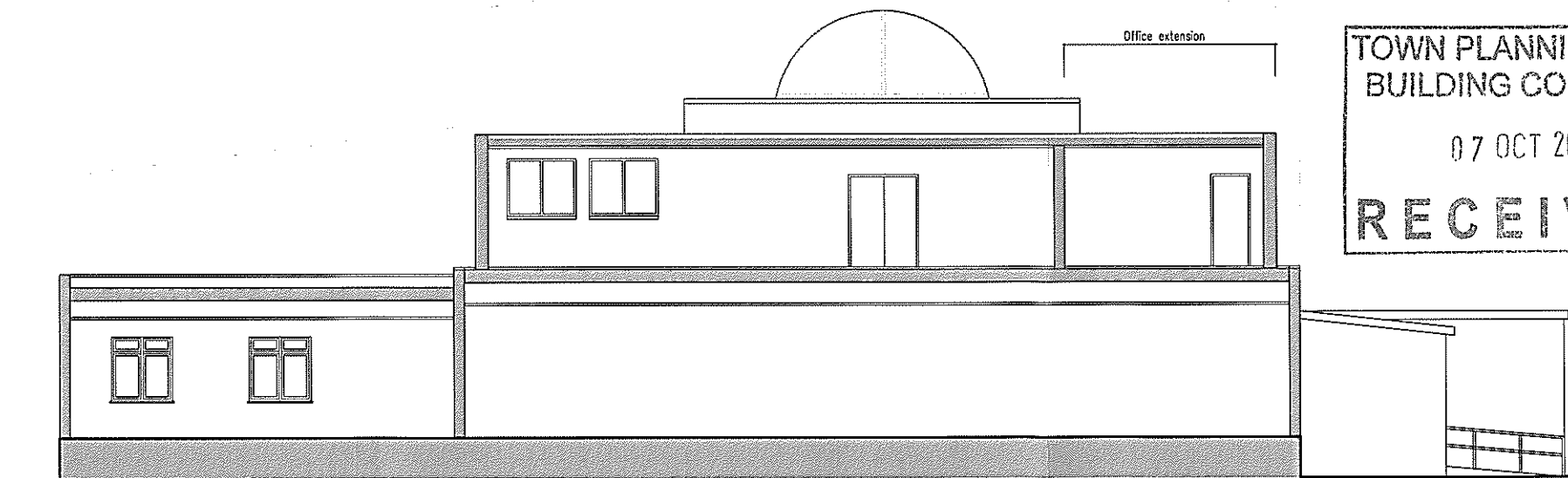

Proposed West Section

TOWN PLANNING AND
BUILDING CONTROL
07 OCT 2014
RECEIVED

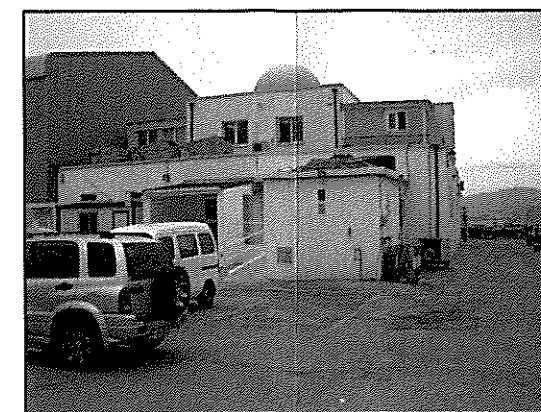

Existing photo from south

A	08.08	revised layouts for planning
rev	date	description
 AKS ARCHITECTS & ENGINEERS P.O. Box 855, Gibraltar Tel: (+350) 20073260 Fax: (+350) 20074739 Email: mail@aks.gi		
client		
JBS North Mole		
project		
JBS Office Extension		
title		
Proposed Elevations & Section		
scale		
1:50@A1		
drw	TE	chk DH
drawing no.	rev.	date
214052.106	.	2.10.14

notes

This drawing is the copyright and property of AKS Architects and Engineers Ltd. It must not be copied or published without written consent.

Do not scale from this drawing.

All dimensions to be checked on site.

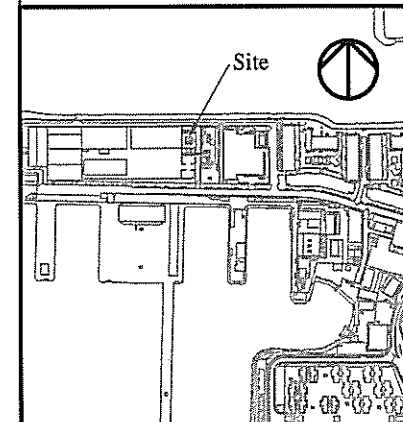

Site Location

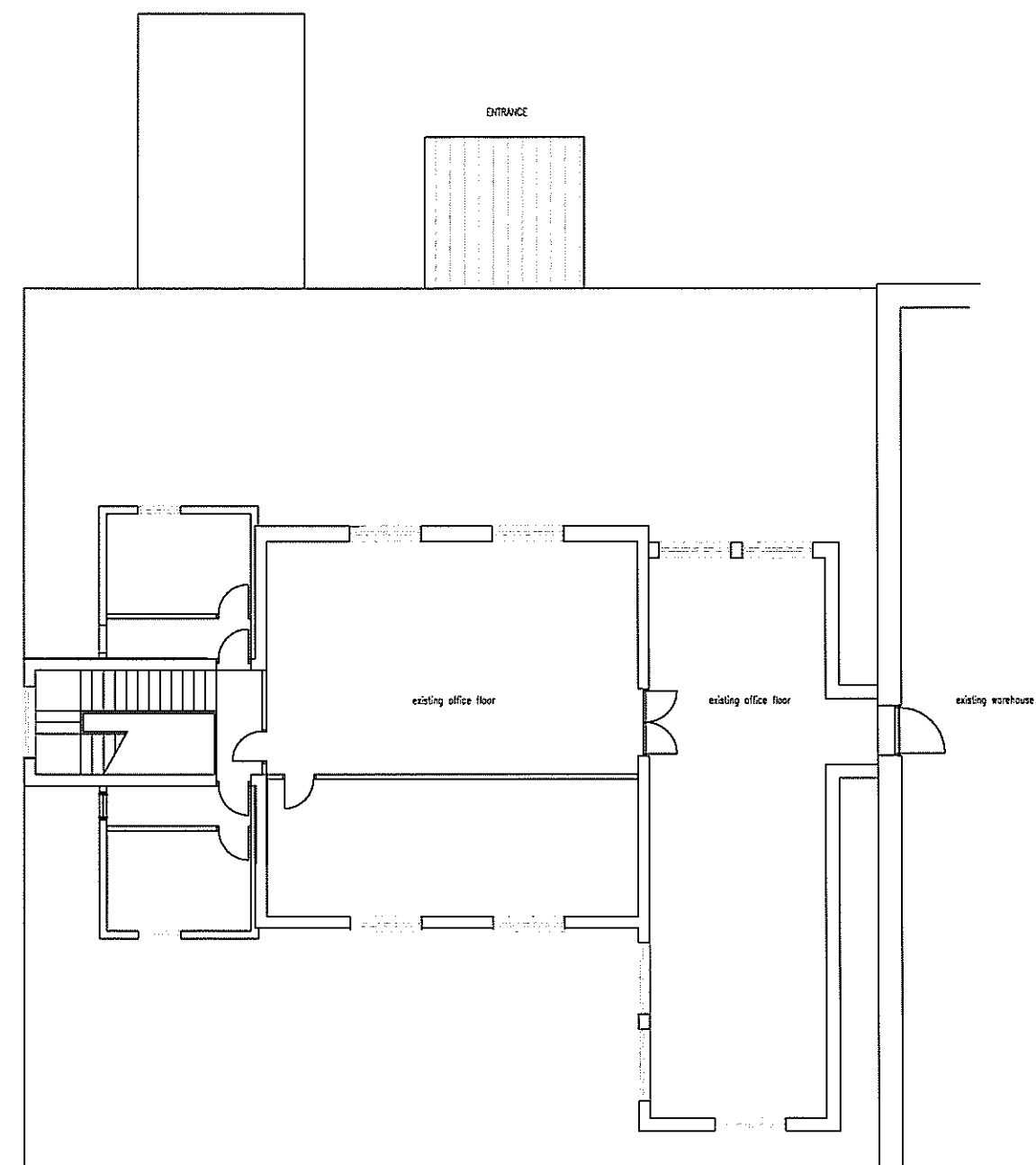

Existing First Floor Plan

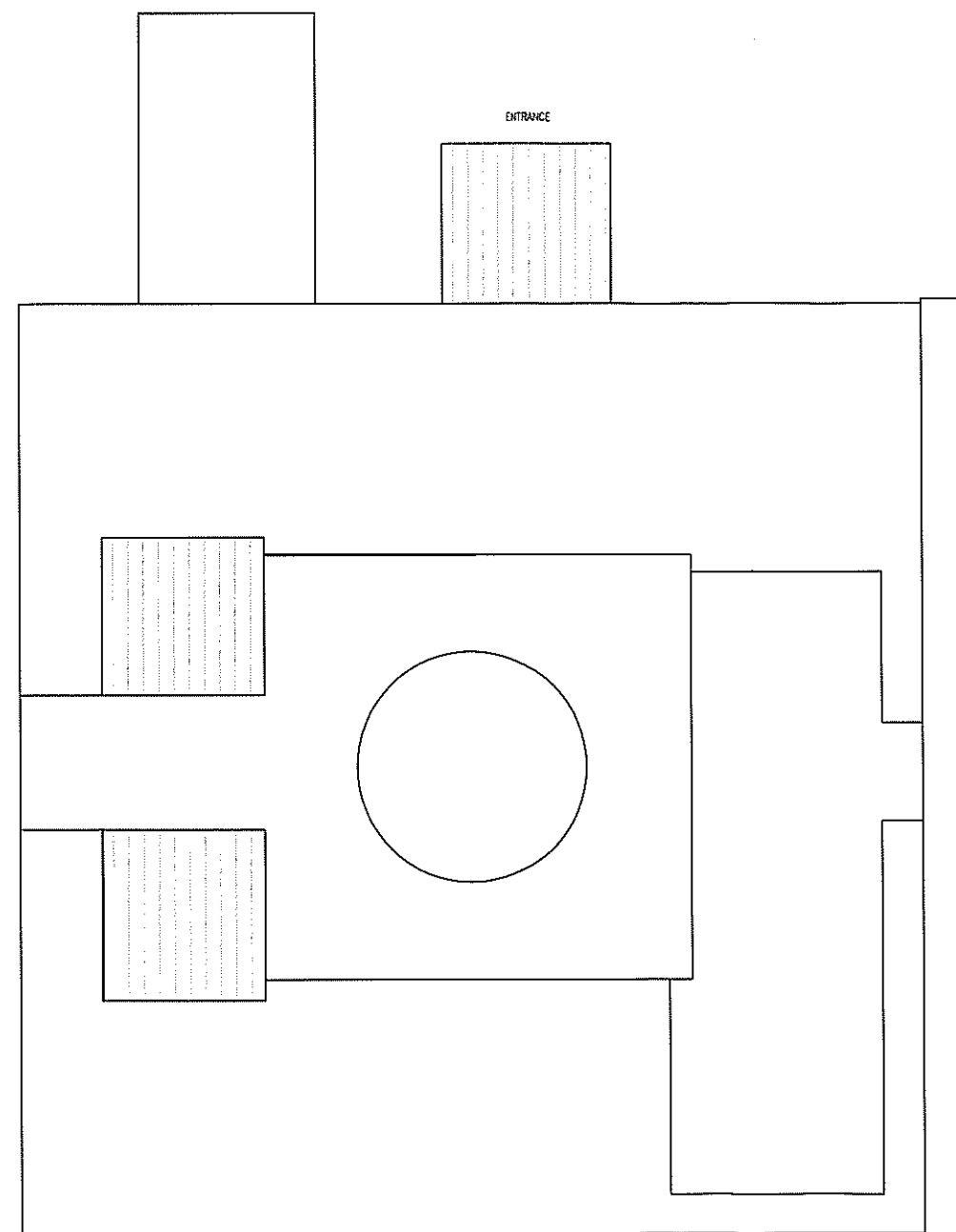

Existing Roof Plan



rev	date	description
 AKS ARCHITECTS & ENGINEERS P.O. Box 855, Gibraltar Tel: (+350) 20073260 Fax: (+350) 20074739 Email: mail@aks.gi		
client		
JBS North Mole		
project		
JBS Office Extension		
title		
Existing First floor plan & Roof plan		
scale		
1:50@A1		
drw	TE	chk DH
drawing no.	rev.	date
A214052.100	.	2.10.14

notes

This drawing is the copyright and property of AKS Architects and Engineers Ltd. It must not be copied or published without written consent.

Do not scale from this drawing.

All dimensions to be checked on site.

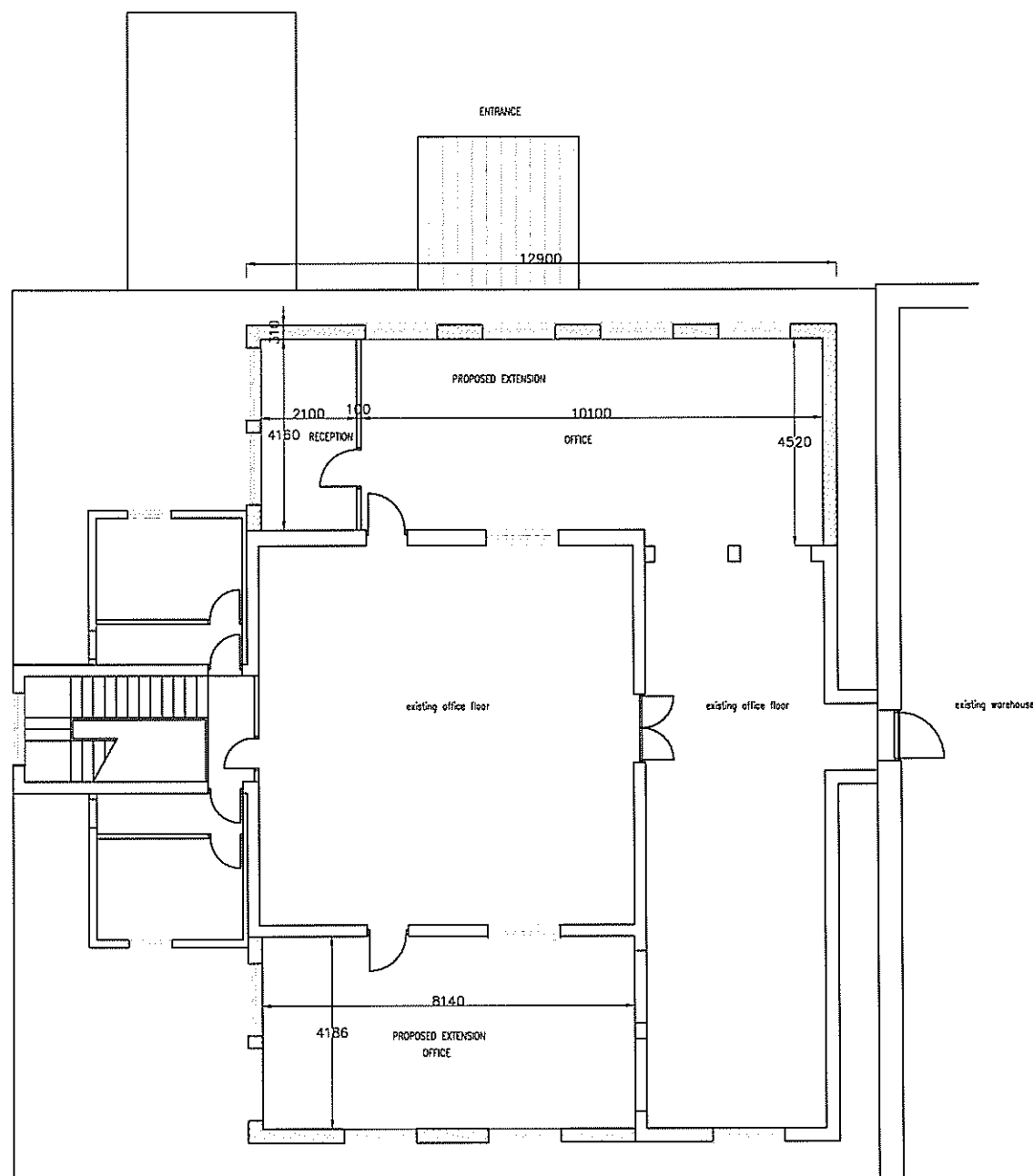
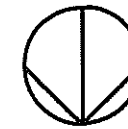

Proposed First Floor Plan

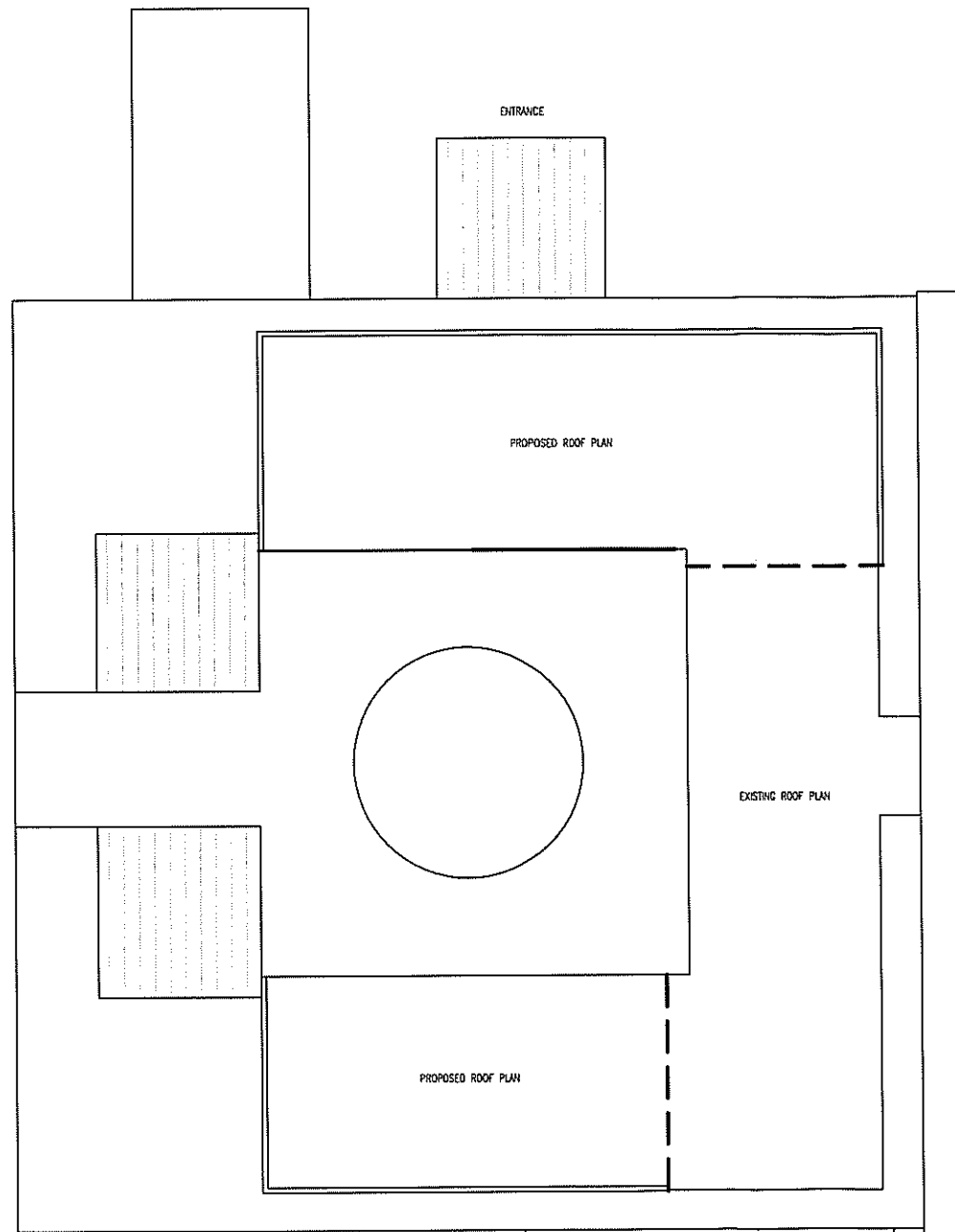

Proposed Roof Plan

TOWN PLANNING AND
BUILDING CONTROL
07 OCT 2014
RECEIVED

rev	date	description
 AKS ARCHITECTS & ENGINEERS P.O. Box 855, Gibraltar Tel: (+350) 20073260 Fax: (+350) 20074739 Email: mail@aks.gi		
client		
JBS North Mole		
project		
JBS Office Extension		
title		
Proposed First floor plan & Roof plan		
scale		
1:50@A1		
drw	TE	chk DH
drawing no.	rev.	date
A214052.101	.	2.10.14